

# MTSU Ensemble Auditions, Spring 2025

Auditions will be held on **Tuesday, January 21**. Sign-up for a time here:  
<https://www.mtsu.edu/music/auditioninformation.php>

All auditions will be blind (behind a screen) for candidate anonymity. Additional details will be provided.

Contact Dr. Keith Sorrels if you have questions: [keith.sorrels@mtsu.edu](mailto:keith.sorrels@mtsu.edu)

## Repertoire

All candidates will play the A440 (as notated) and four required oboe excerpts in the order below. Play the requested portions of the excerpts only.

1. A440
2. Scales
3. Richard Strauss: *Der Rosenkavalier*
4. Dorothy Rudd Moore: *Voices from the Light*
5. Paul Hindemith: *Symphonic Metamorphosis*

### 1. A440

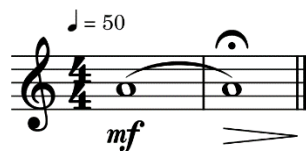

2. Scales (J = 80 minimum, as written, articulation of your choice)

G $\flat$  Major

G $\sharp$  Melodic Minor

A Harmonic Minor

3. Richard Strauss: *Der Rosenkavalier*, Act III reh. 288-294 + 5 measures

#### 4. Dorothy Rudd Moore: Voices from the Light

m38-44

Moderato ♩ = 84

4 2 27 4

*mf* *freely*

40

*rit.* *a tempo*

5

m364-383

363 *Andante* ♩ = 108 *en dehors*

*mf* *<f*

375

*Tempo I* ♩ = 84 *rit.* *a tempo*

*ff* *en dehors* *mf*

5. Paul Hindemith: Symphonic Metamorphosis

Mvt. 1, m13-50

Mvt.1, m80-110
